

WATERFRONT - SCUTARI

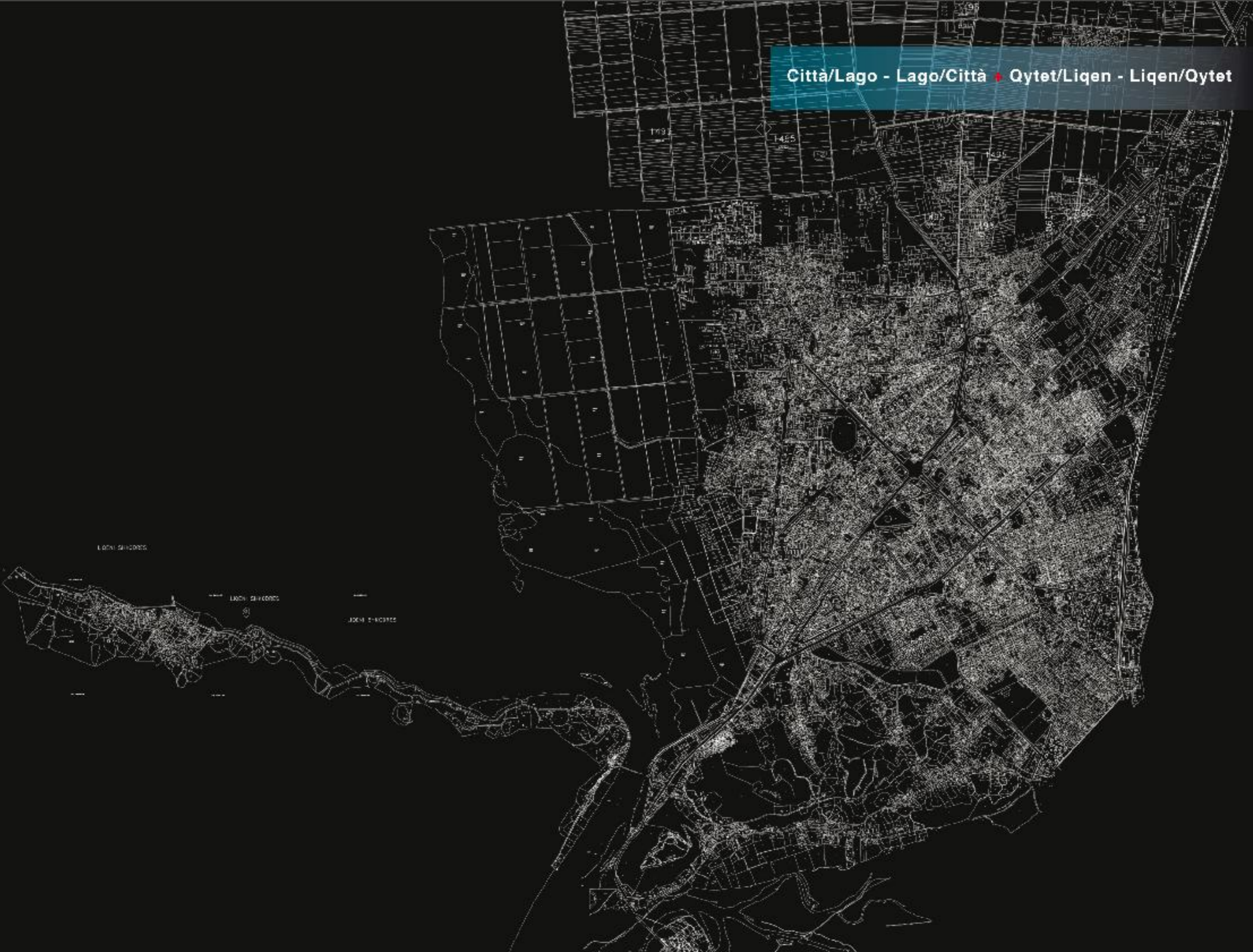

WATERFRONT - SHKODRA

Città/Lago - Lago/Città • Qytet/Liqen - Liqen/Qytet



Città/Lago - Lago/Città • Qytet/Liqen - Liqen/Qytet

Tessuto urbano esistente

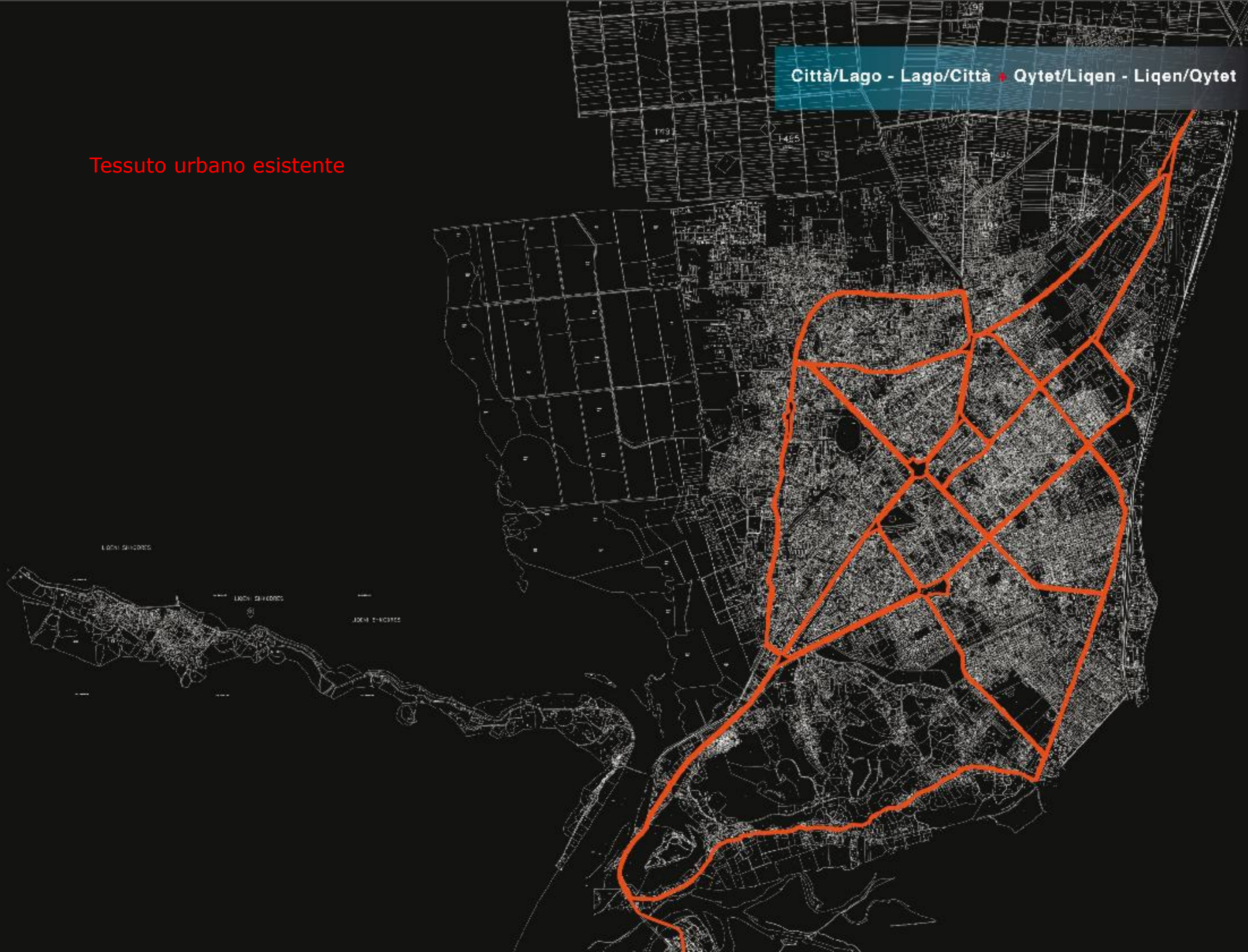

Città/Lago - Lago/Città • Qytet/Liqen - Liqen/Qytet

Tessuto urbano di progetto 1



Tessuto urbano di progetto 2



Città/Lago - Lago/Città • Qytet/Liqen - Liqen/Qytet

Tessuto urbano di progetto



Città/Lago - Lago/Città • Qytet/Liqen - Liqen/Qytet

Tessuto urbano di progetto



Città/Lago - Lago/Città • Qytet/Liqen - Liqen/Qytet

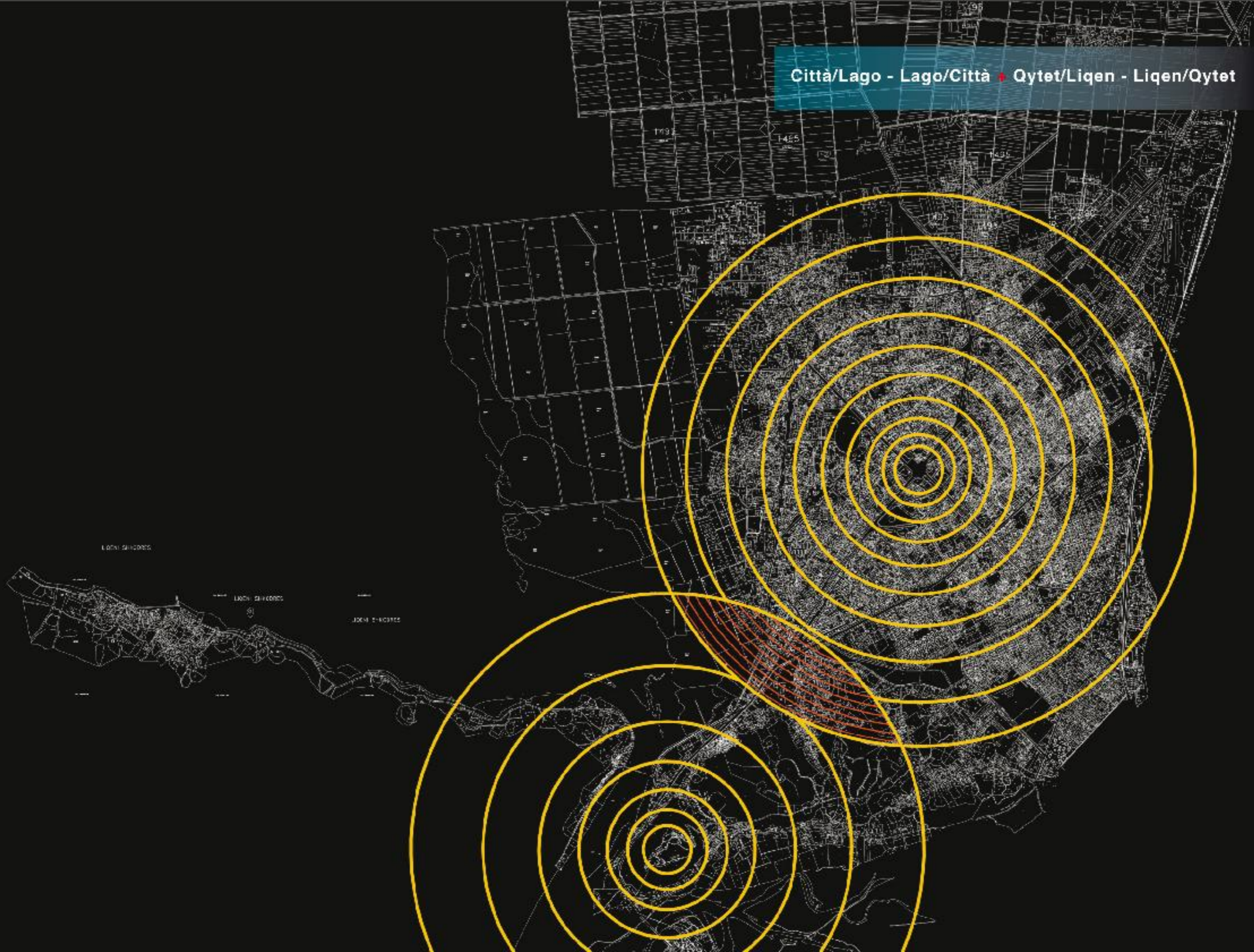

Città/Lago - Lago/Città • Qytet/Liqen - Liqen/Qytet

Rapporto Acqua -Terra

Raporti Uje - Toke

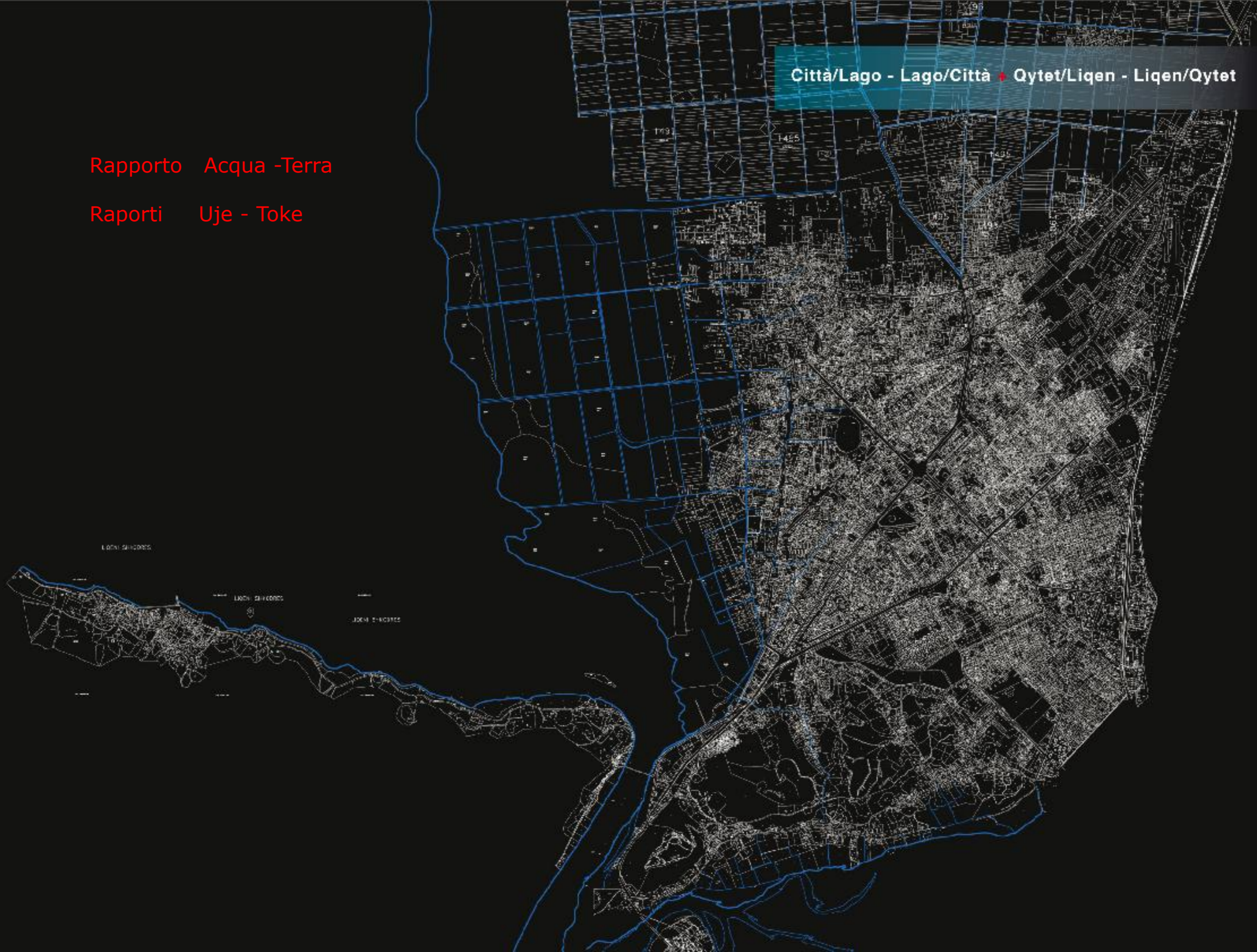

Città/Lago - Lago/Città + Qytet/Liqen - Liqen/Qytet

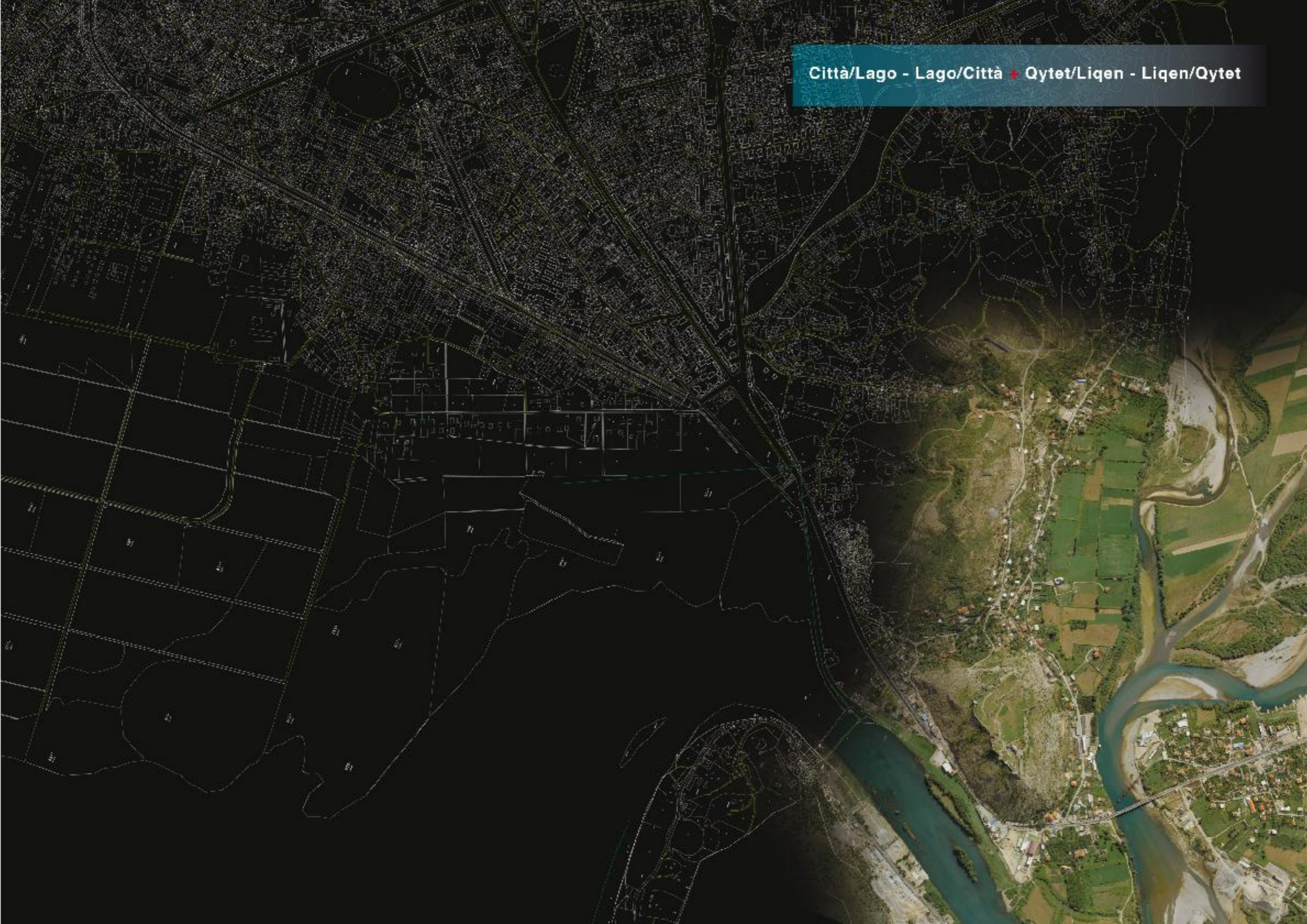

Strada = Nuovo limite fra la città e l'acqua
Rruga = Limiti i ri midis qytetit e ujit

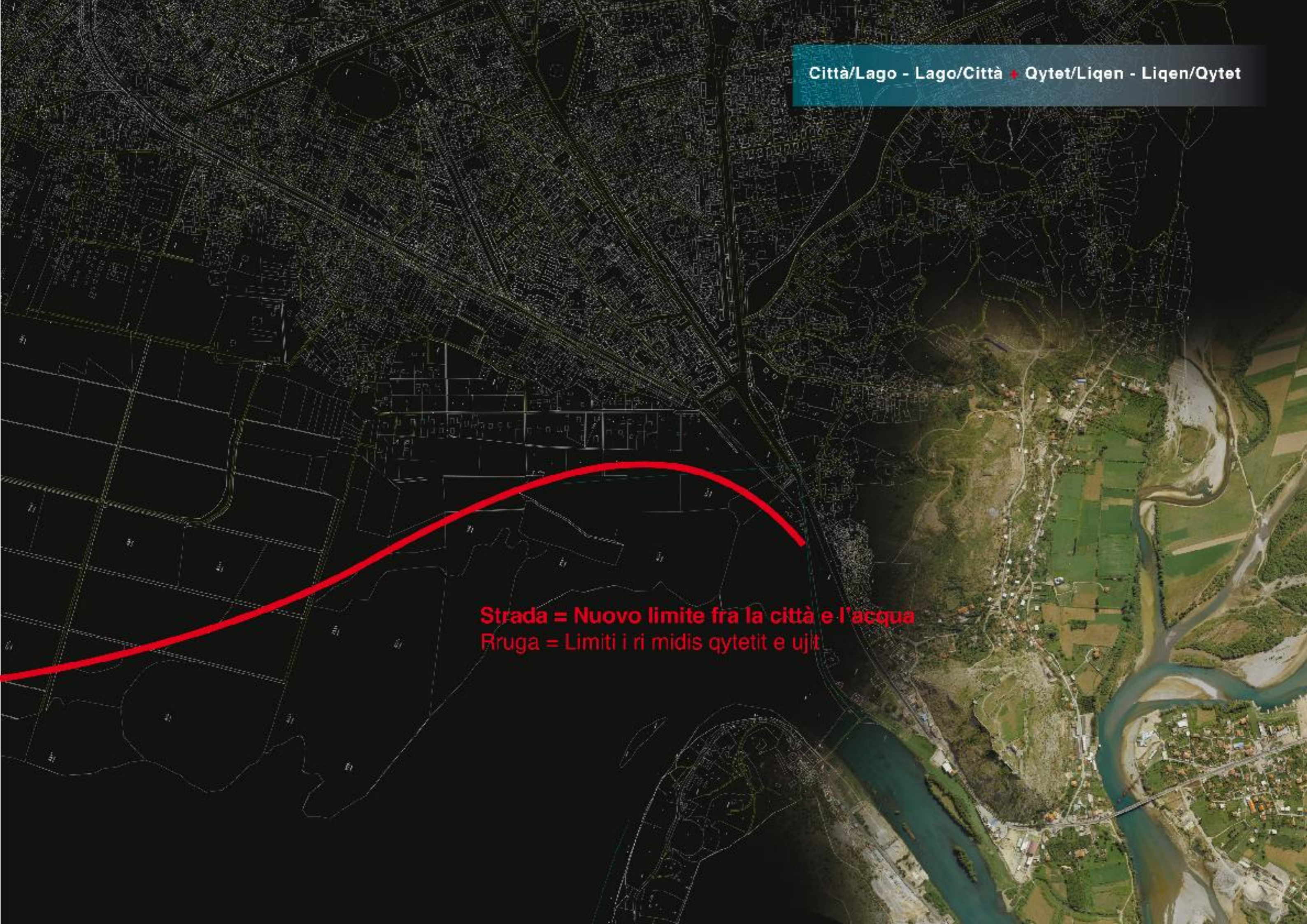

Città/Lago - Lago/Città + Qytet/Liqen - Liqen/Qytet

Tracce urbane - Gjurme urbane

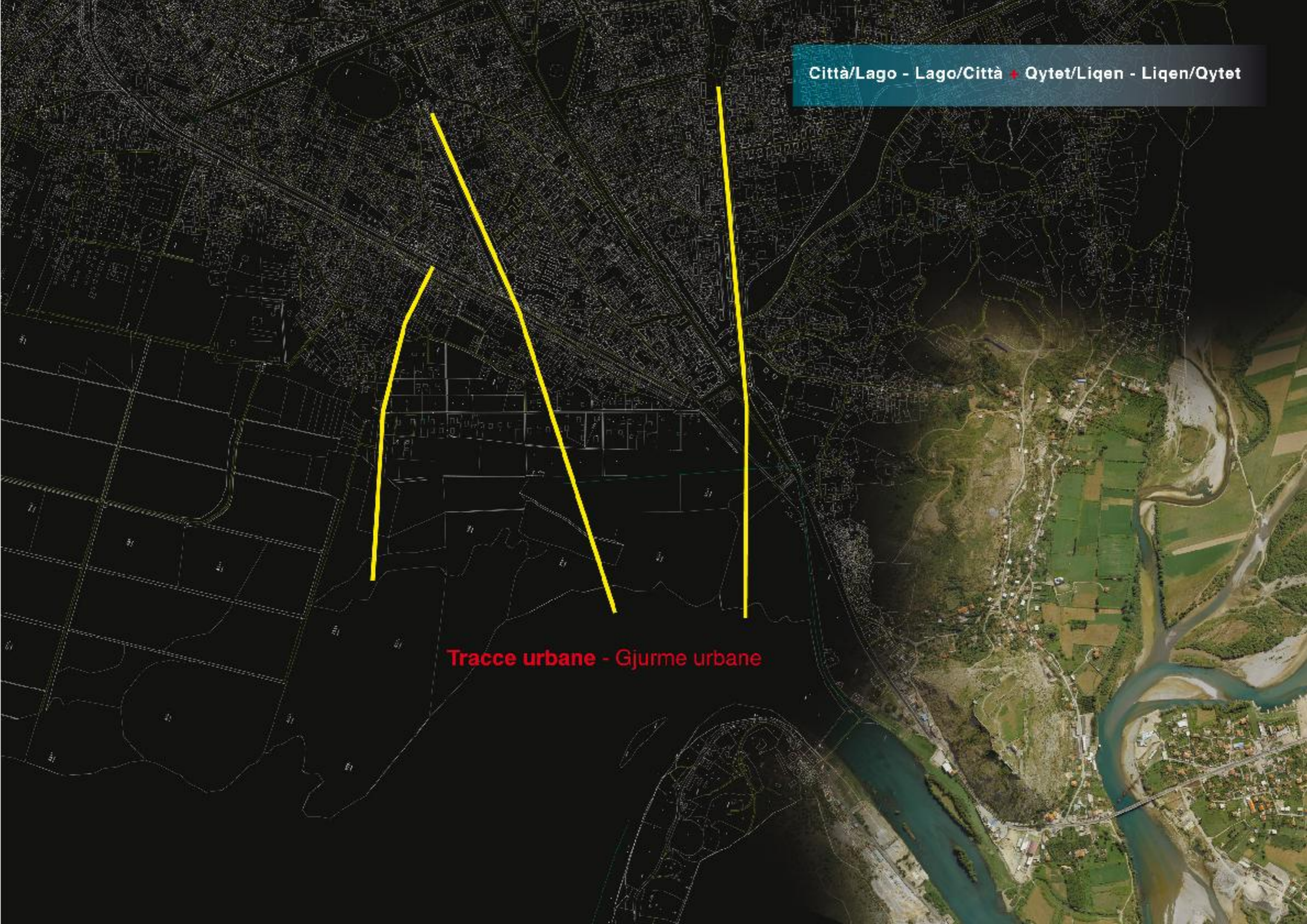

Città/Lago - Lago/Città + Qytet/Liqen - Liqen/Qytet

Identità del luogo - Identiteti i vendit

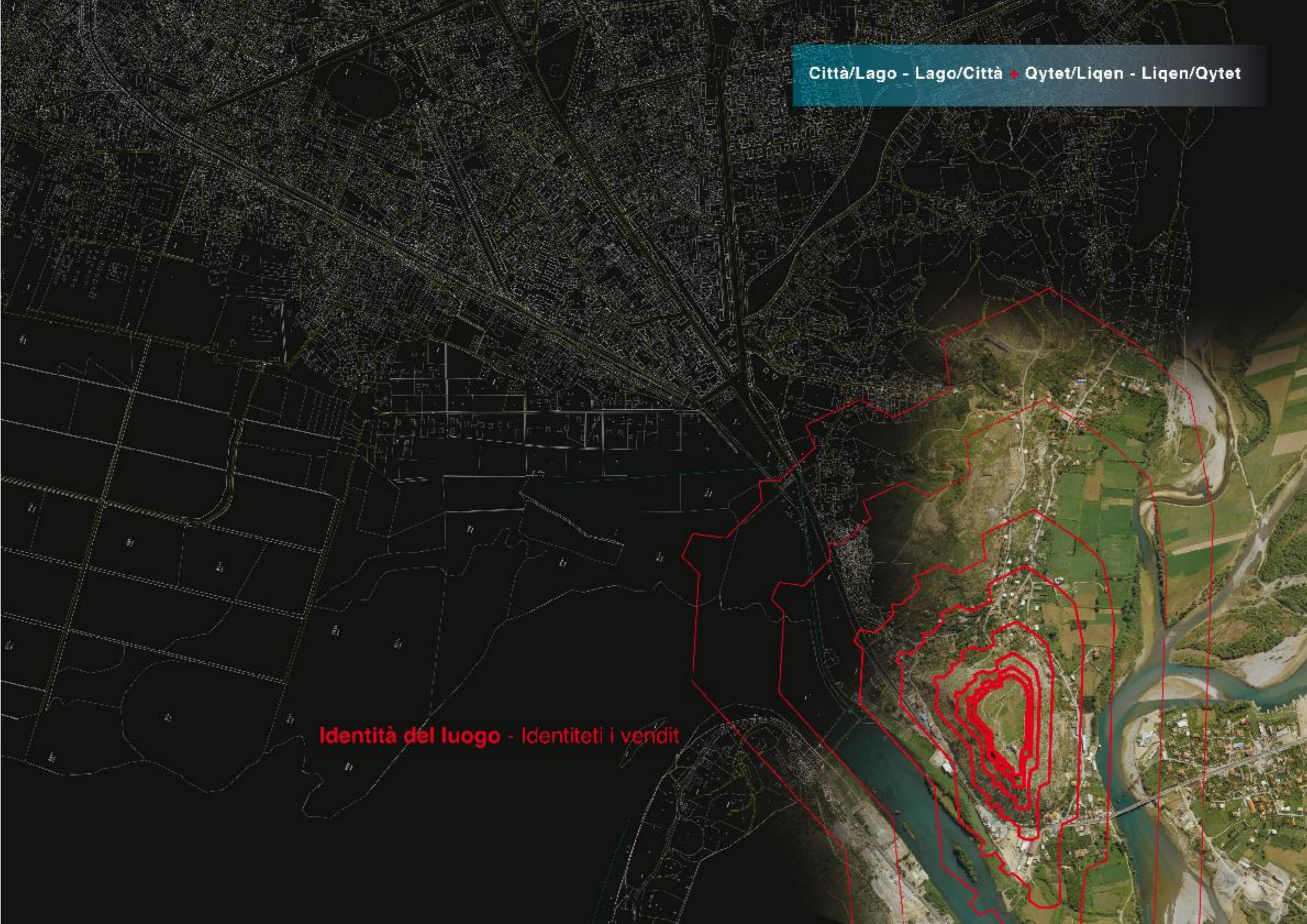

Città/Lago - Lago/Città + Qytet/Liqen - Liqen/Qytet

Coni visivi - Pika veshtrimi

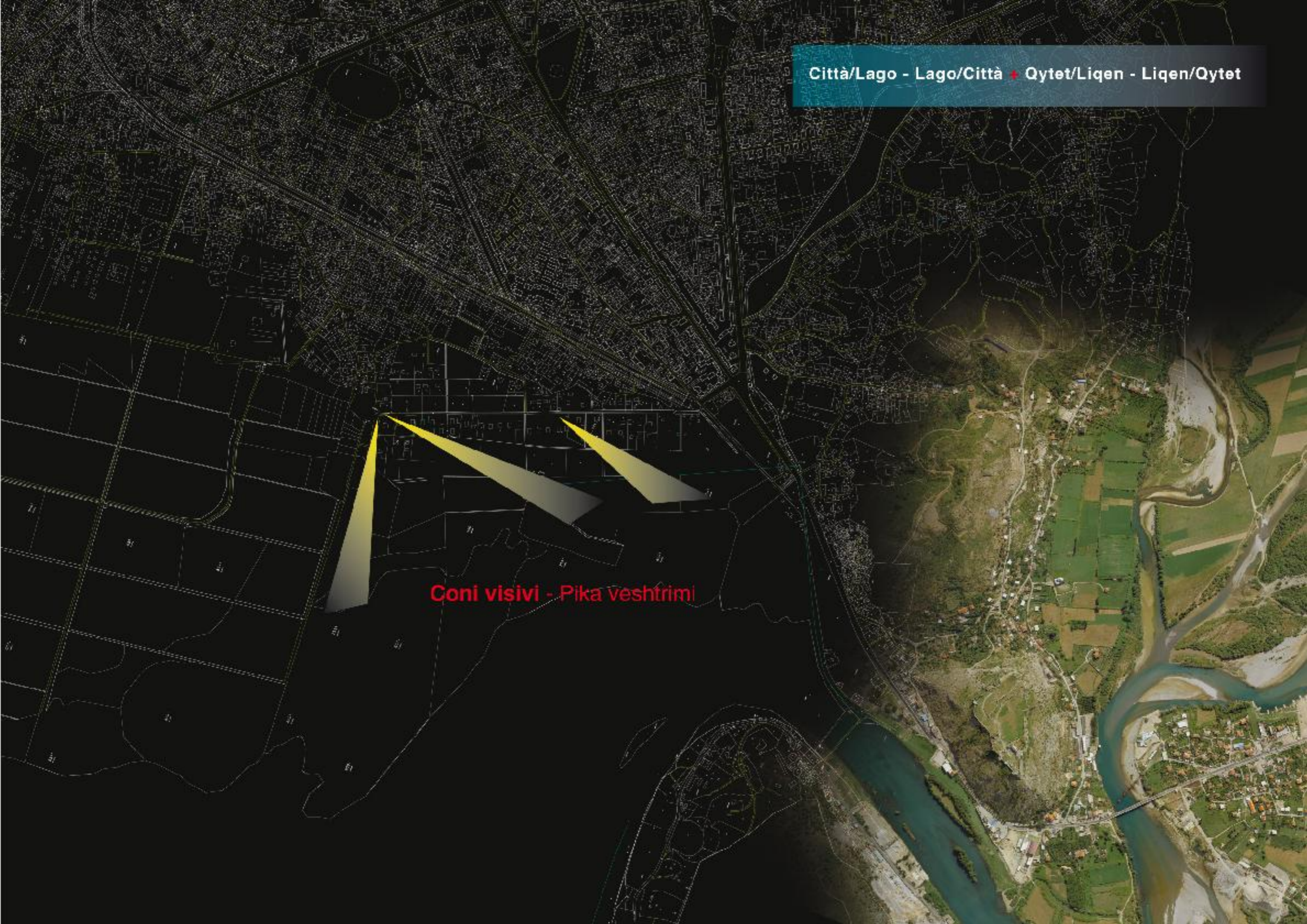

Città/Lago - Lago/Città + Qytet/Liqen - Liqen/Qytet

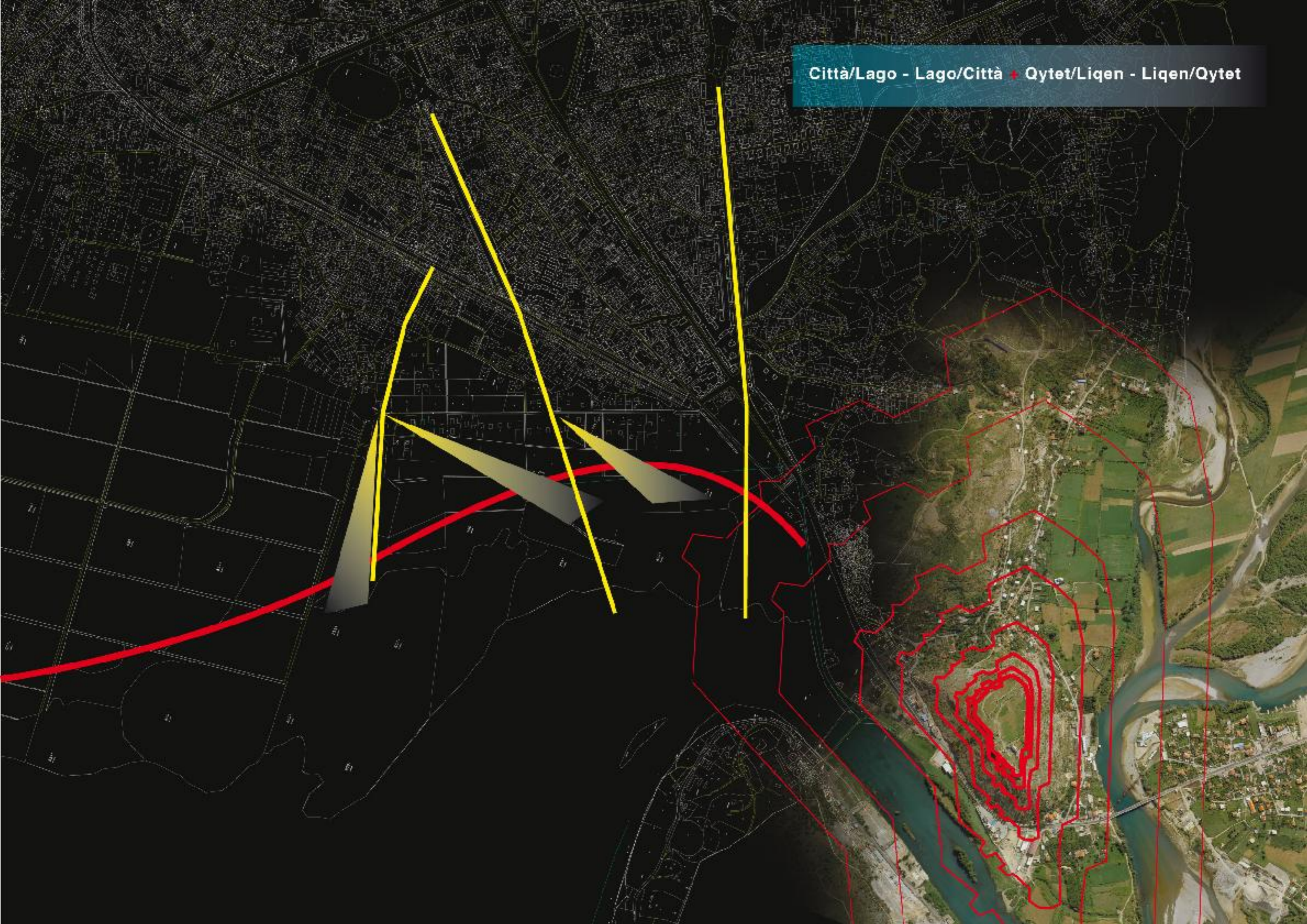

Città/Lago - Lago/Città • Qytet/Liqen - Liqen/Qytet

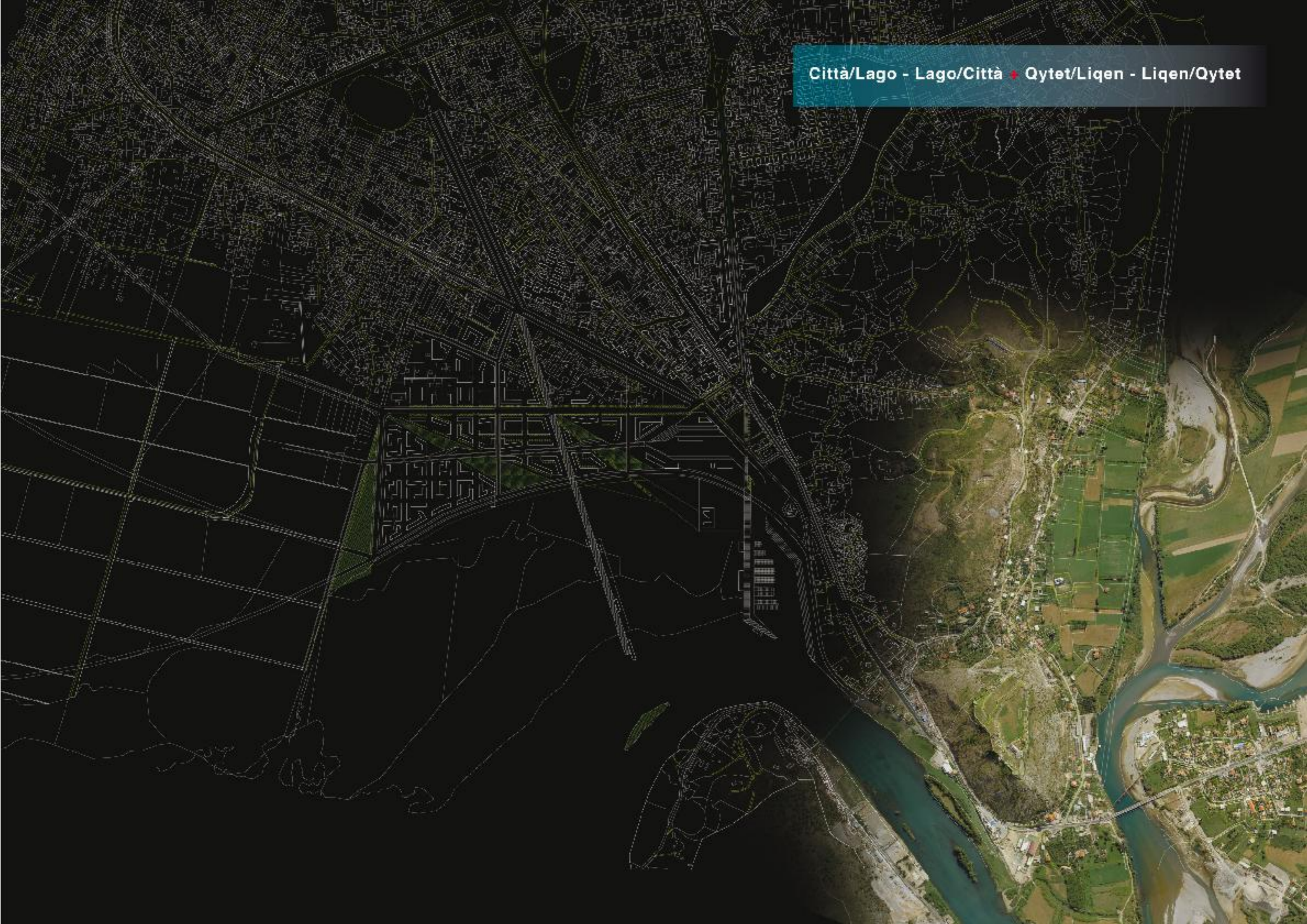

Città/Lago - Lago/Città + Qytet/Liqen - Liqen/Qytet

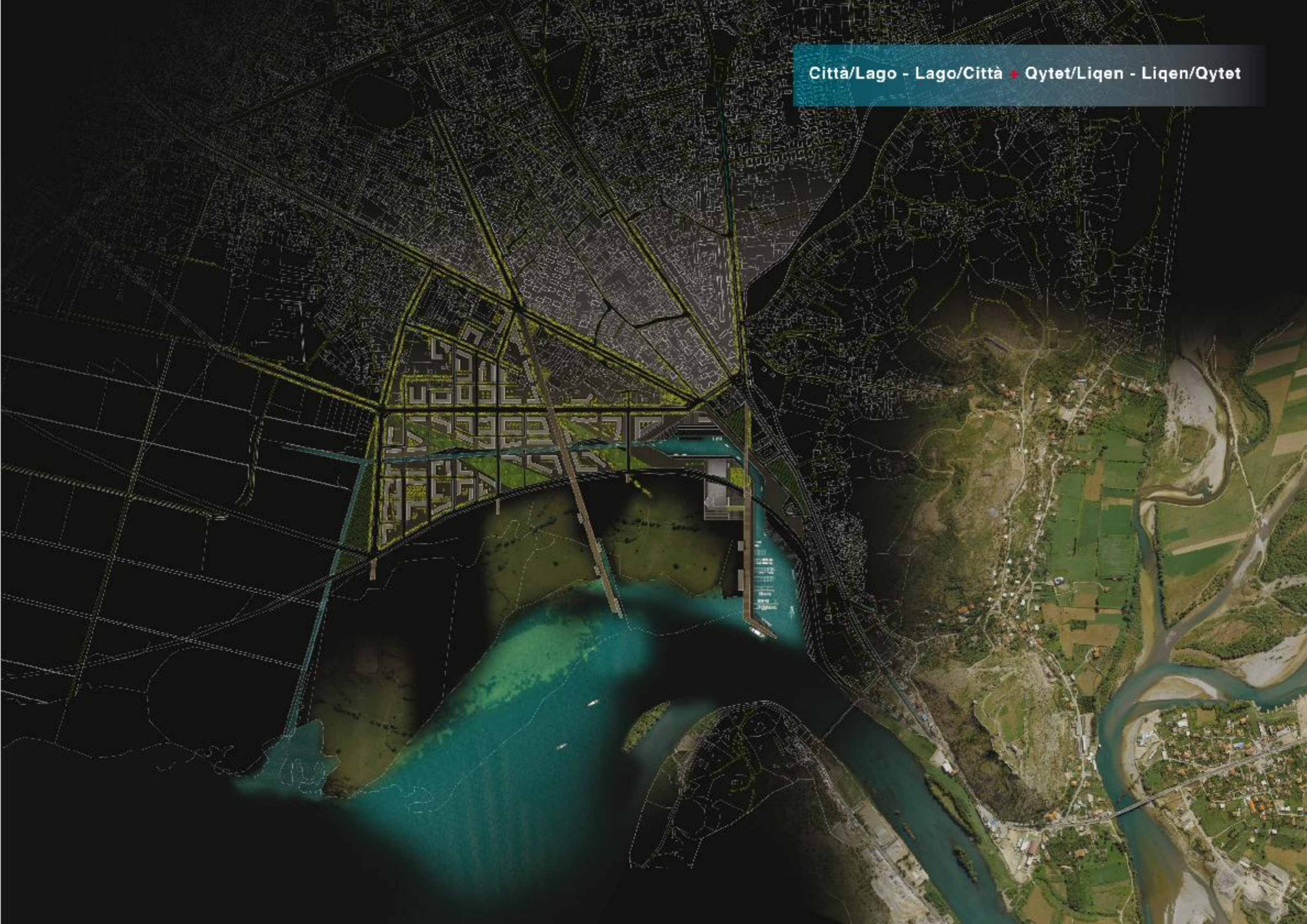

Città/Lago - Lago/Città + Qytet/Liqen - Liqen/Qytet

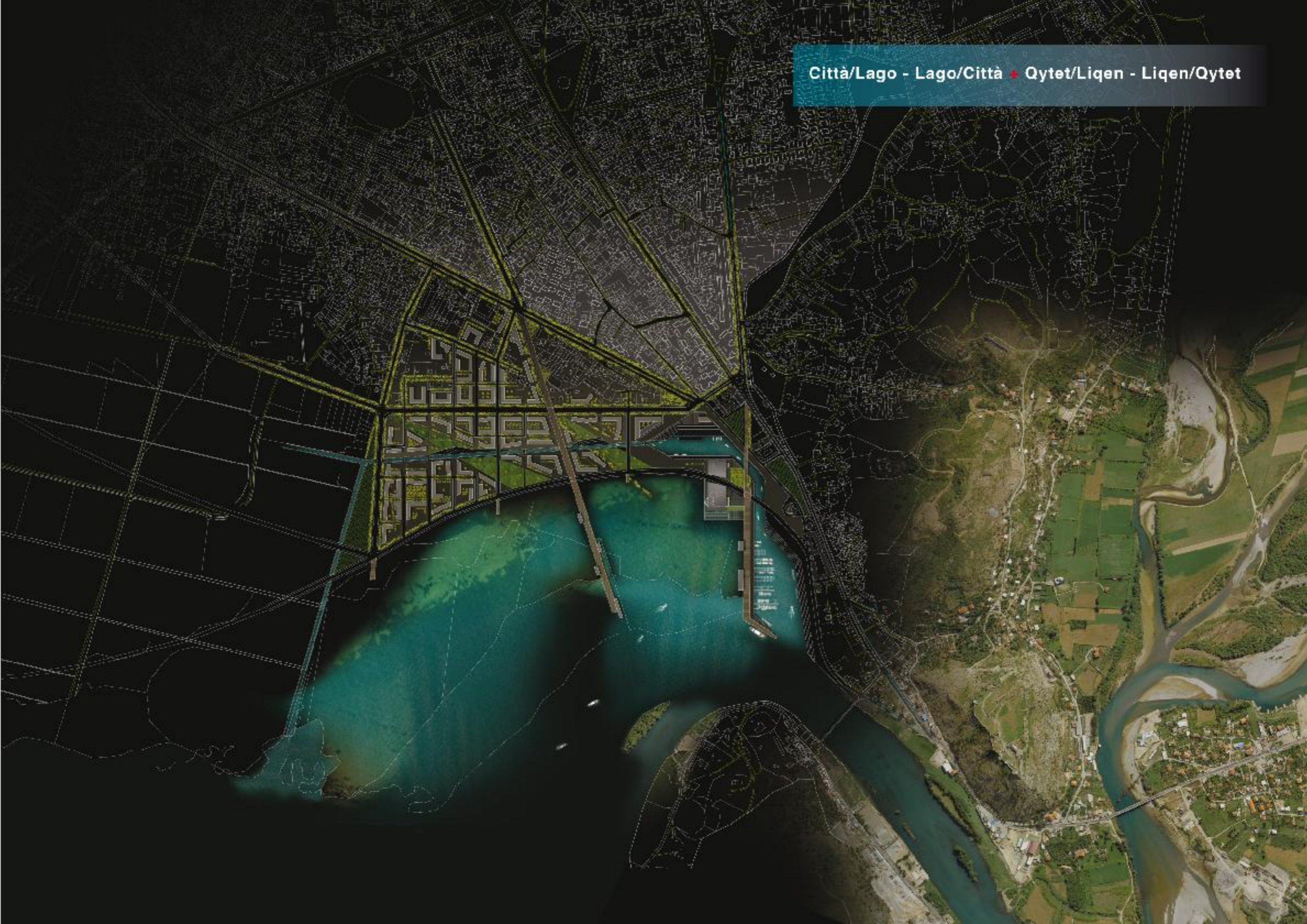

Rapporto Lago - Città

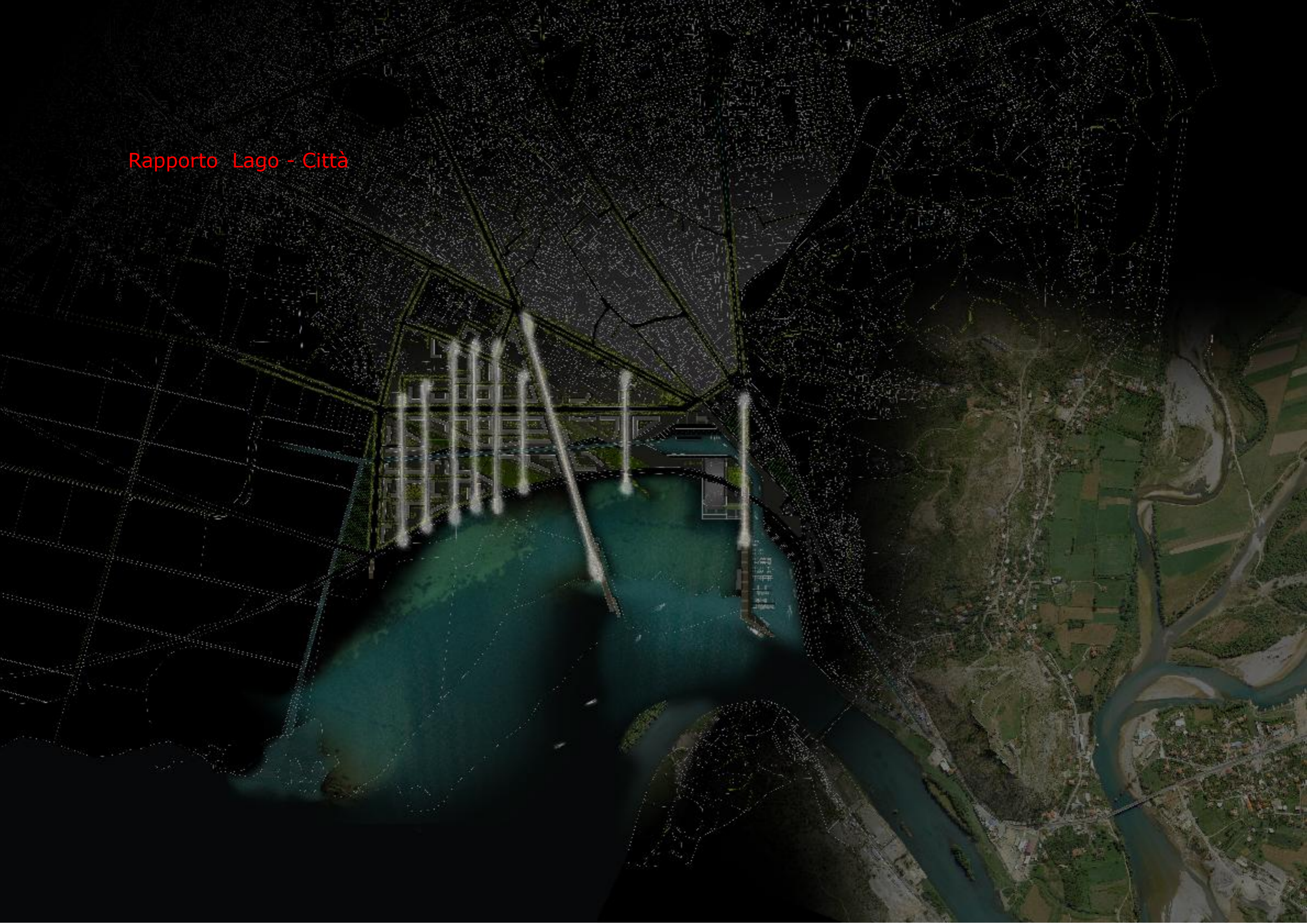

Città/Lago - Lago/Città • Qytet/Liqen - Liqen/Qytet

il verde di progetto

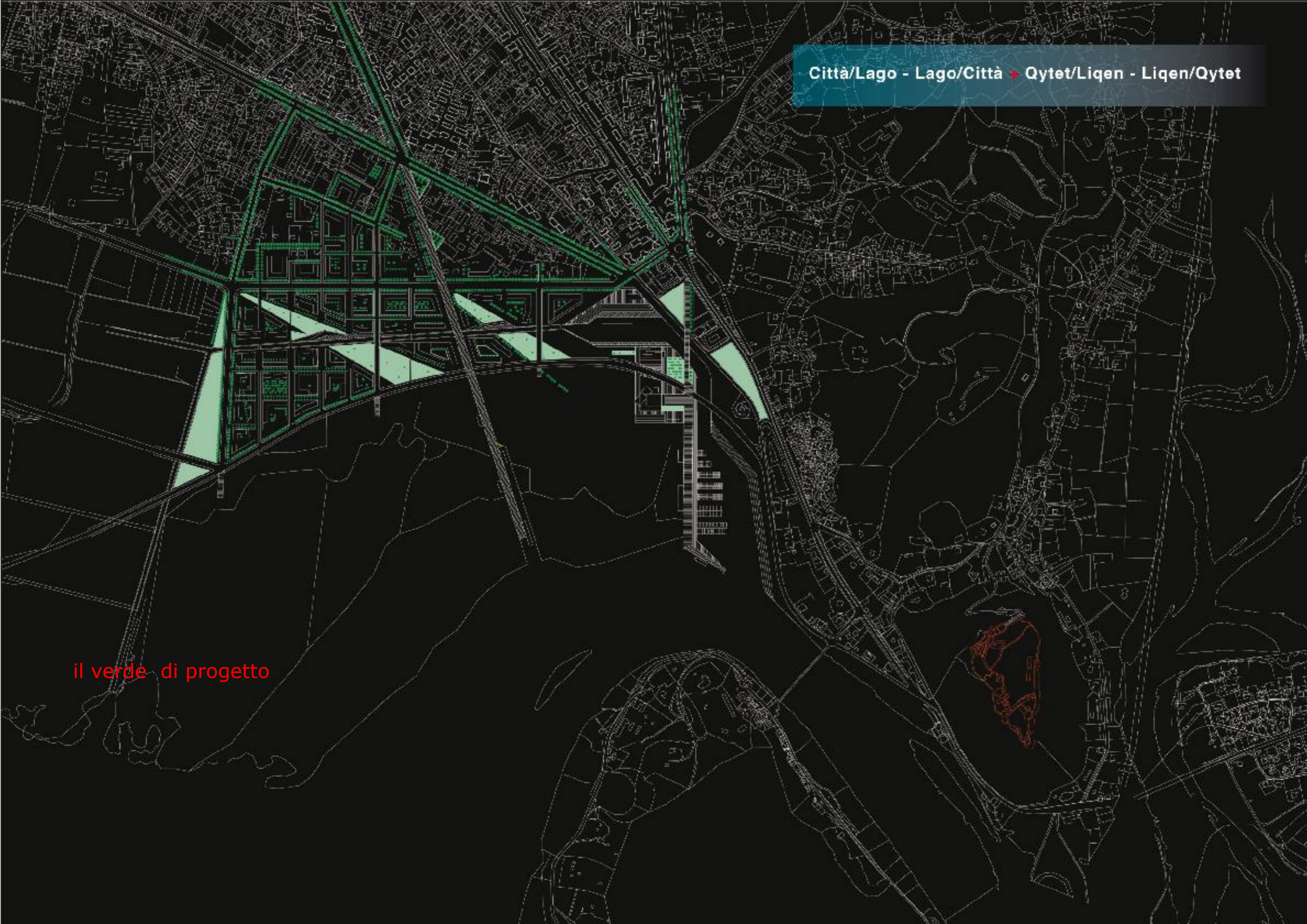

il verde e i coni visivi



Città/Lago - Lago/Città • Qytet/Liqen - Liqen/Qytet

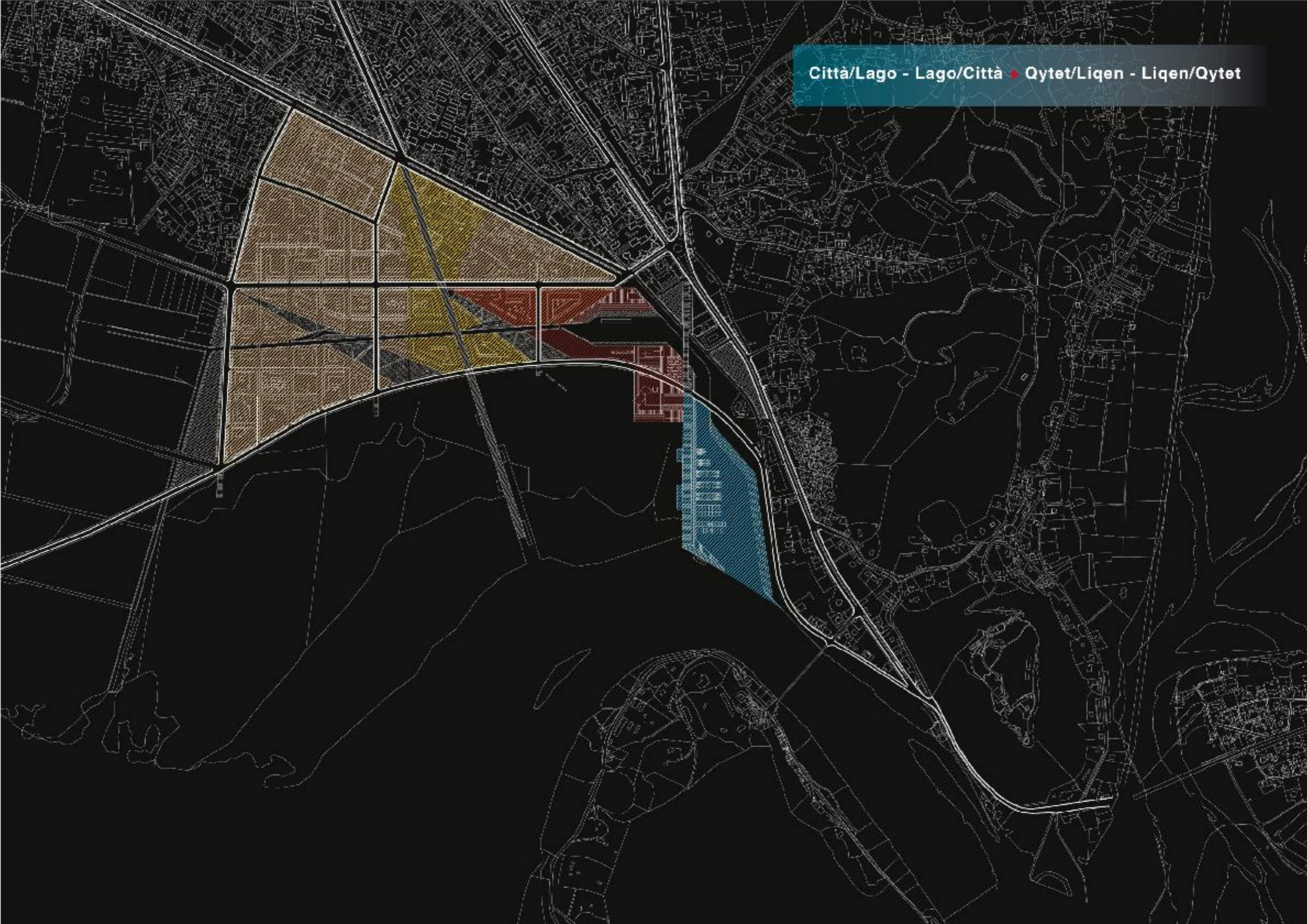

Città/Lago - Lago/Città • Qytet/Liqen - Liqen/Qytet

Il molo turistico

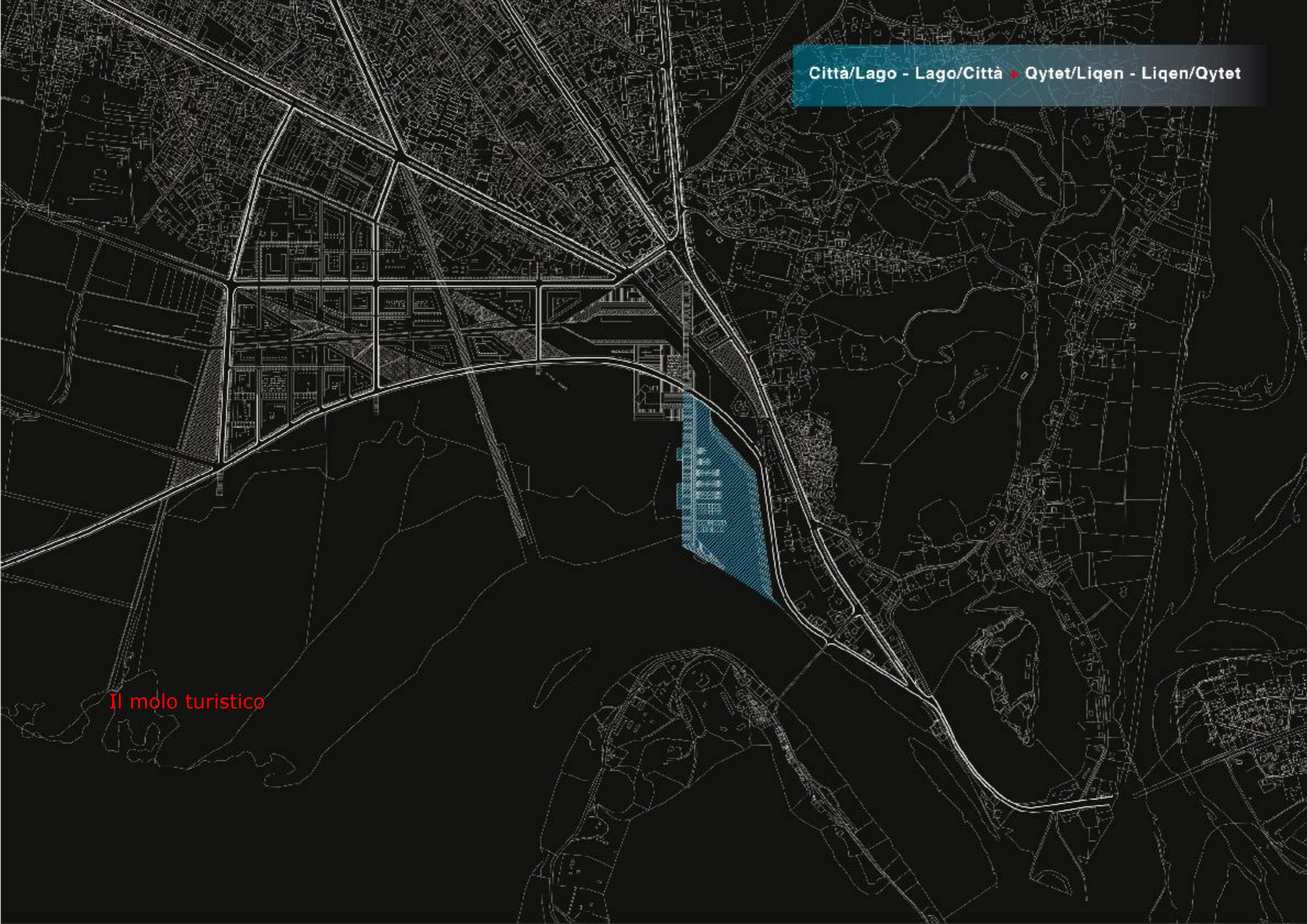

Il Centro della Cultura e dei Congressi

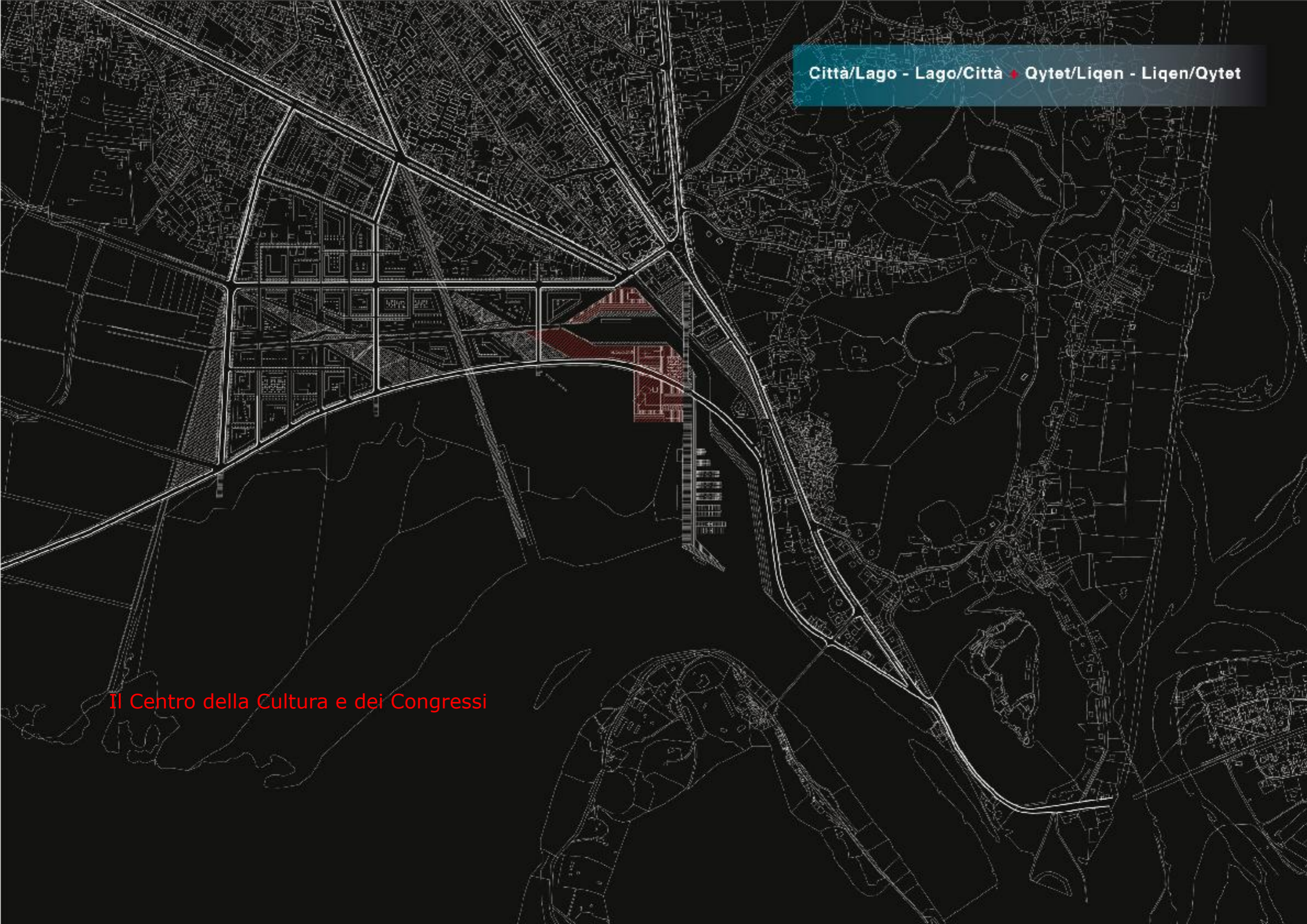

L'area degli edifici pubblici

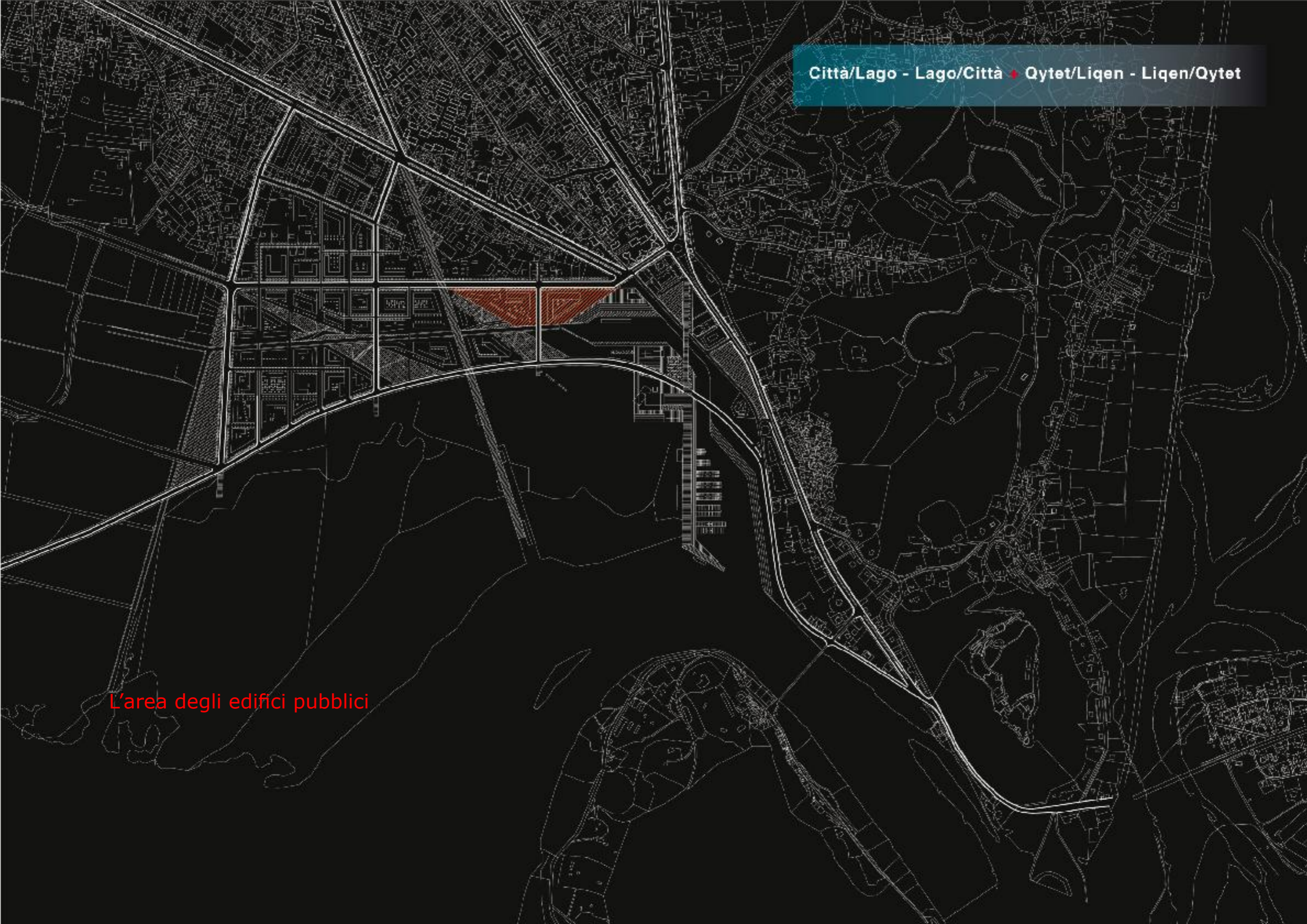

La zona commerciale - il nuovo bazar

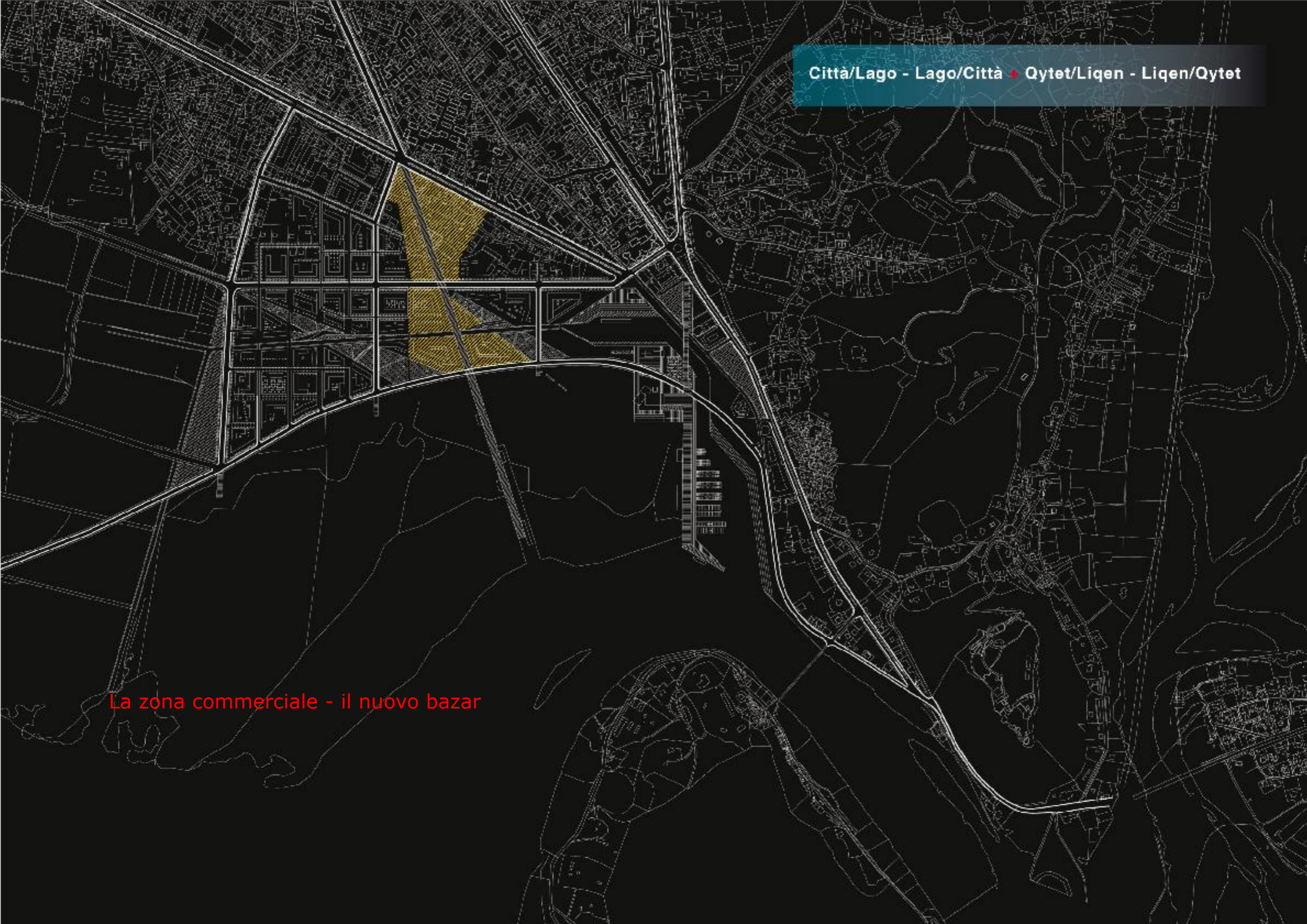

Città/Lago - Lago/Città ♦ Qytet/Liqen - Liqen/Qytet

L'area residenziale - direzionale & commerciale

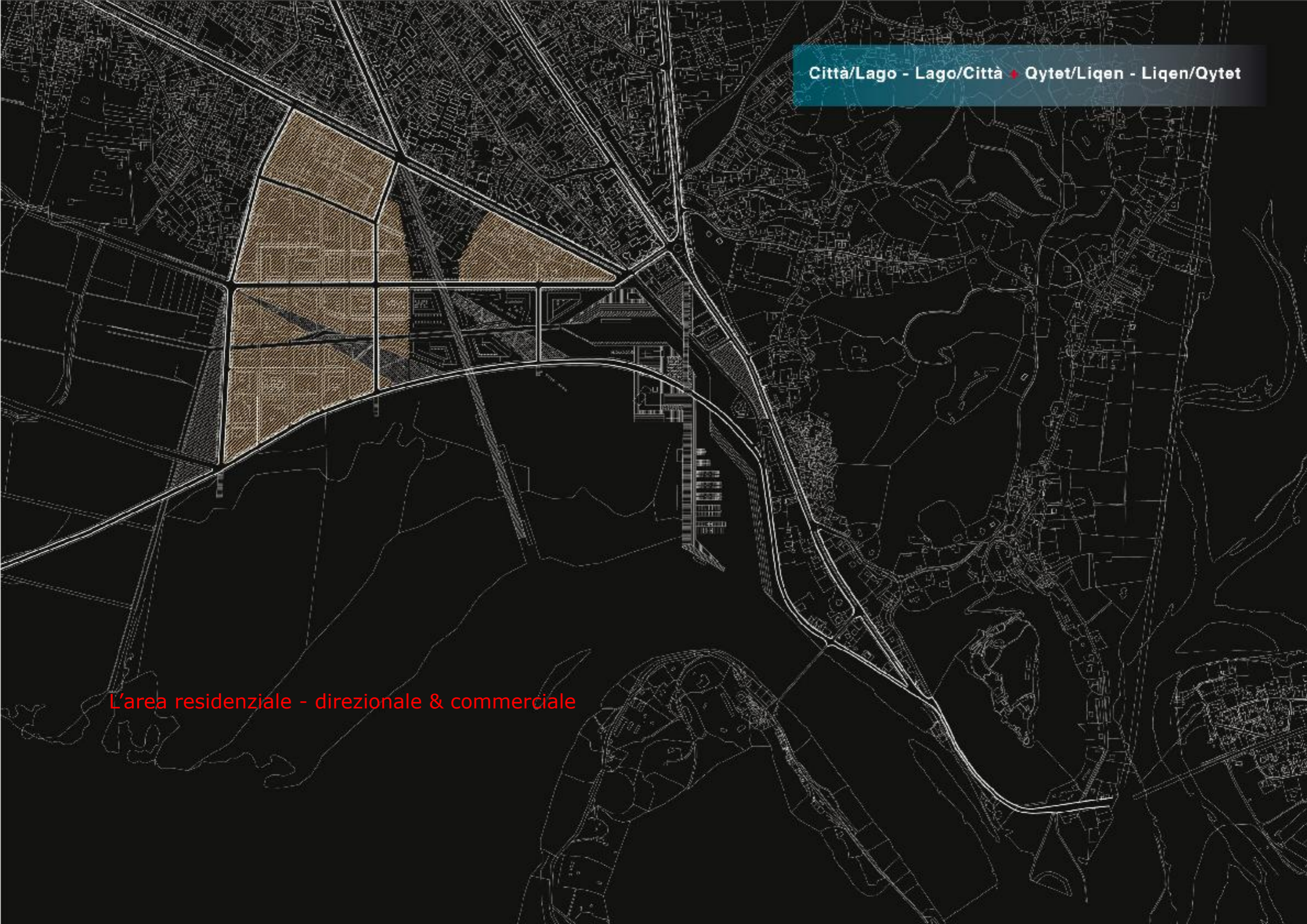



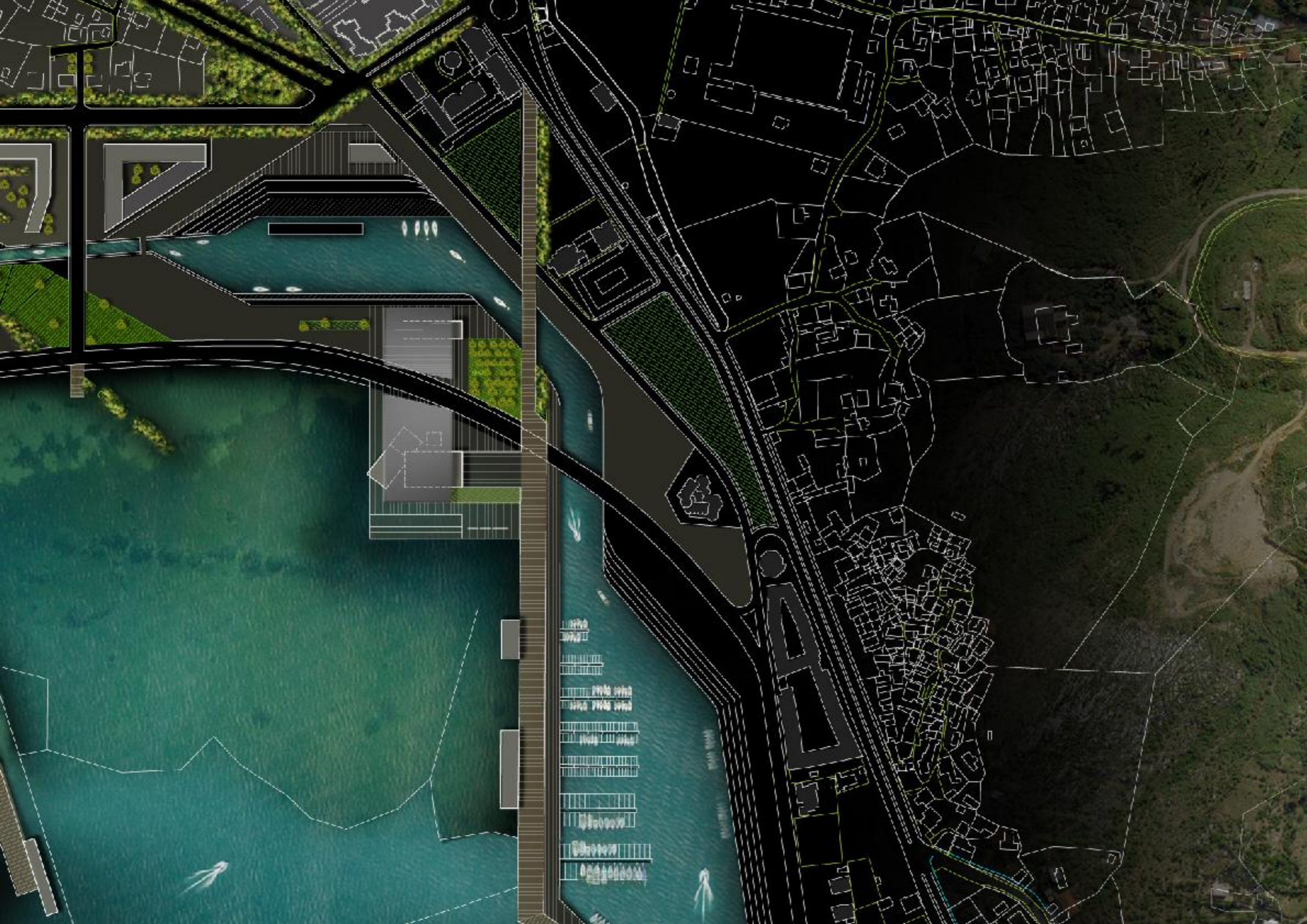









L'ARCHITETTURA DEL TESSUTO



